

FOCUSLITE®

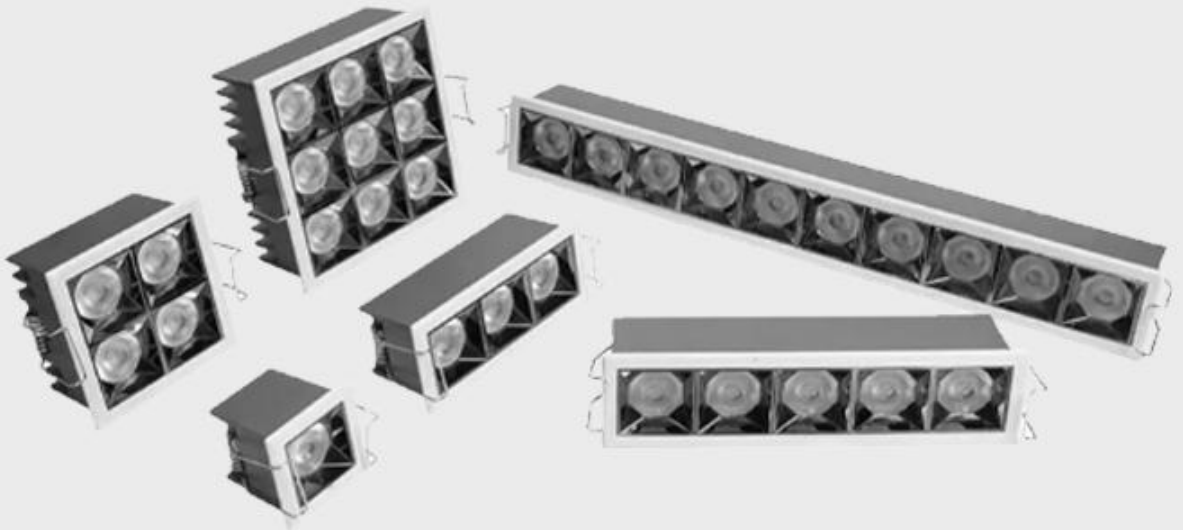

ISO 9001:2000



Company address: No.91 ,Nantou Ave. Dong, Nantou town,Zhongshan City, China 528427

Company address: Show room address : No. S-11,Y23 building ,England cluster,International city,50819 Dubai
UAE

FOCUSLITE[®]

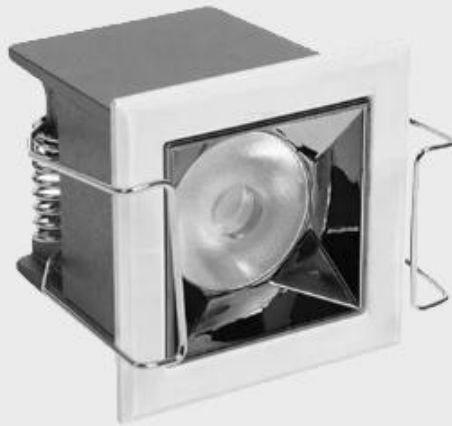

XTD-1



ISO 9001:2000



Company address: No.91 ,Nantou Ave. Dong, Nantou town,Zhongshan City, China 528427

Company address: Show room address : No. S-11,Y23 building ,England cluster,International city,50819 Dubai
UAE

FOCUSLITE[®]

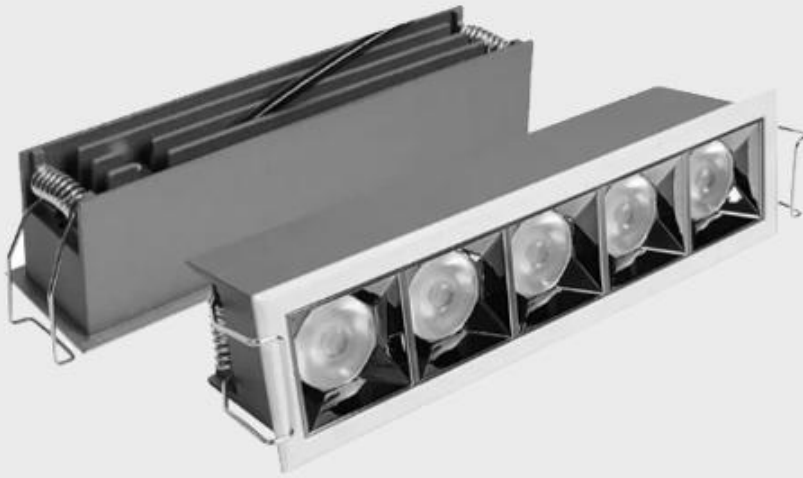

XTD-5



ISO 9001:2000



Company address: No.91 ,Nantou Ave. Dong, Nantou town,Zhongshan City, China 528427

Company address: Show room address : No. S-11,Y23 building ,England cluster,International city,50819 Dubai
UAE

FOCUSLITE[®]



XTD-5



ISO 9001:2000



Company address: No.91 ,Nantou Ave. Dong, Nantou town,Zhongshan City, China 528427

Company address: Show room address : No. S-11,Y23 building ,England cluster,International city,50819 Dubai
UAE

FOCUSLITE[®]

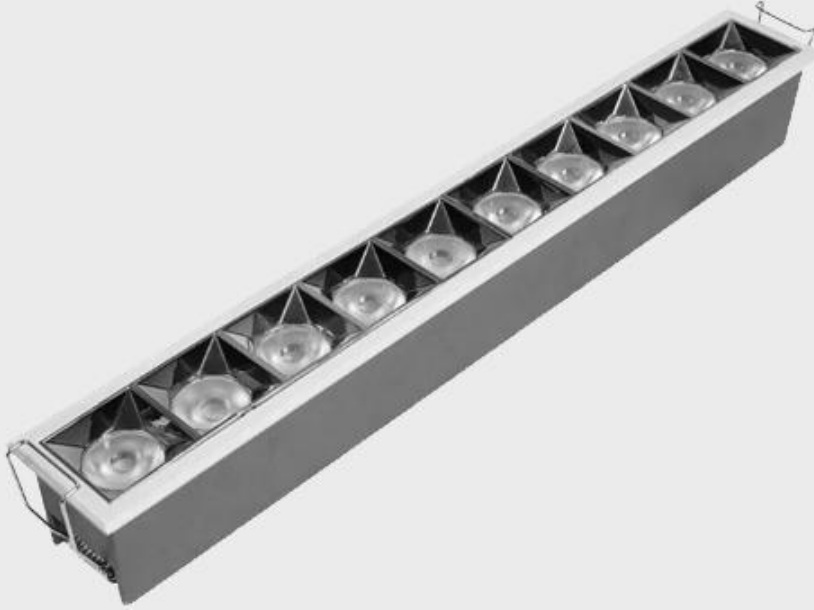

XTD-10



ISO 9001:2000



Company address: No.91 ,Nantou Ave. Dong, Nantou town,Zhongshan City, China 528427

Company address: Show room address : No. S-11,Y23 building ,England cluster,International city,50819 Dubai
UAE

FOCUSLITE[®]

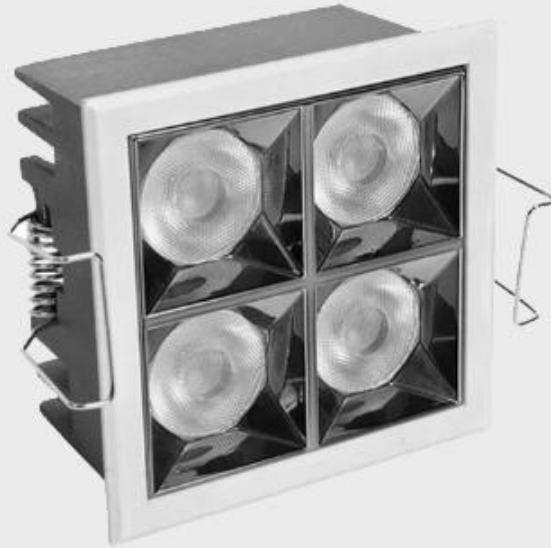

XTD-4



ISO 9001:2000



Company address: No.91 ,Nantou Ave. Dong, Nantou town,Zhongshan City, China 528427

Company address: Show room address : No. S-11,Y23 building ,England cluster,International city,50819 Dubai
UAE

FOCUSLITE®

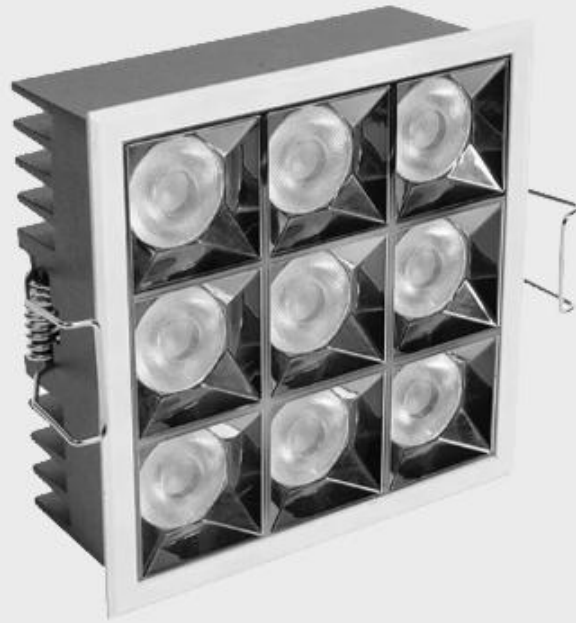

XTD-9



ISO 9001:2000



Company address: No.91 ,Nantou Ave. Dong, Nantou town,Zhongshan City, China 528427

Company address: Show room address : No. S-11,Y23 building ,England cluster,International city,50819 Dubai
UAE

FOCUSLITE®

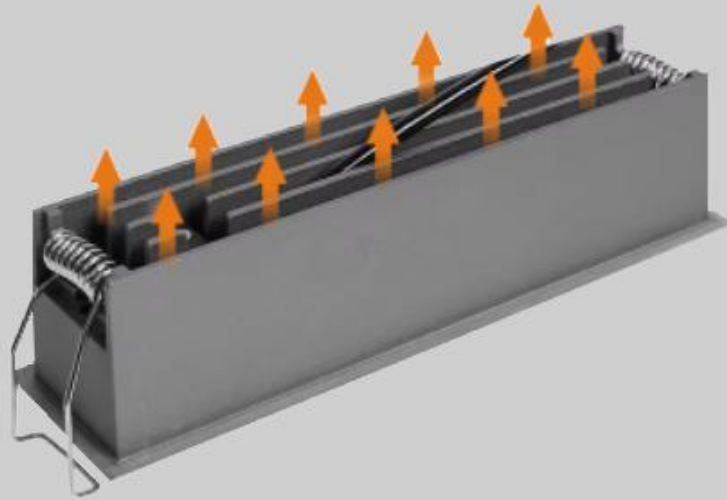

Fast heat dissipation



ISO 9001:2000



Company address: No.91 ,Nantou Ave. Dong, Nantou town,Zhongshan City, China 528427

Company address: Show room address : No. S-11,Y23 building ,England cluster,International city,50819 Dubai
UAE

PRODUCT ANALYSIS



ISO 9001:2000



Company address: No.91 ,Nantou Ave. Dong, Nantou town,Zhongshan City, China 528427

Company address: Show room address : No. S-11,Y23 building ,England cluster,International city,50819 Dubai
UAE

FOCUSLITE[®]



ISO 9001:2000



Company address: No.91 ,Nantou Ave. Dong, Nantou town,Zhongshan City, China 528427

Company address: Show room address : No. S-11,Y23 building ,England cluster,International city,50819 Dubai
UAE

FOCUSLITE®

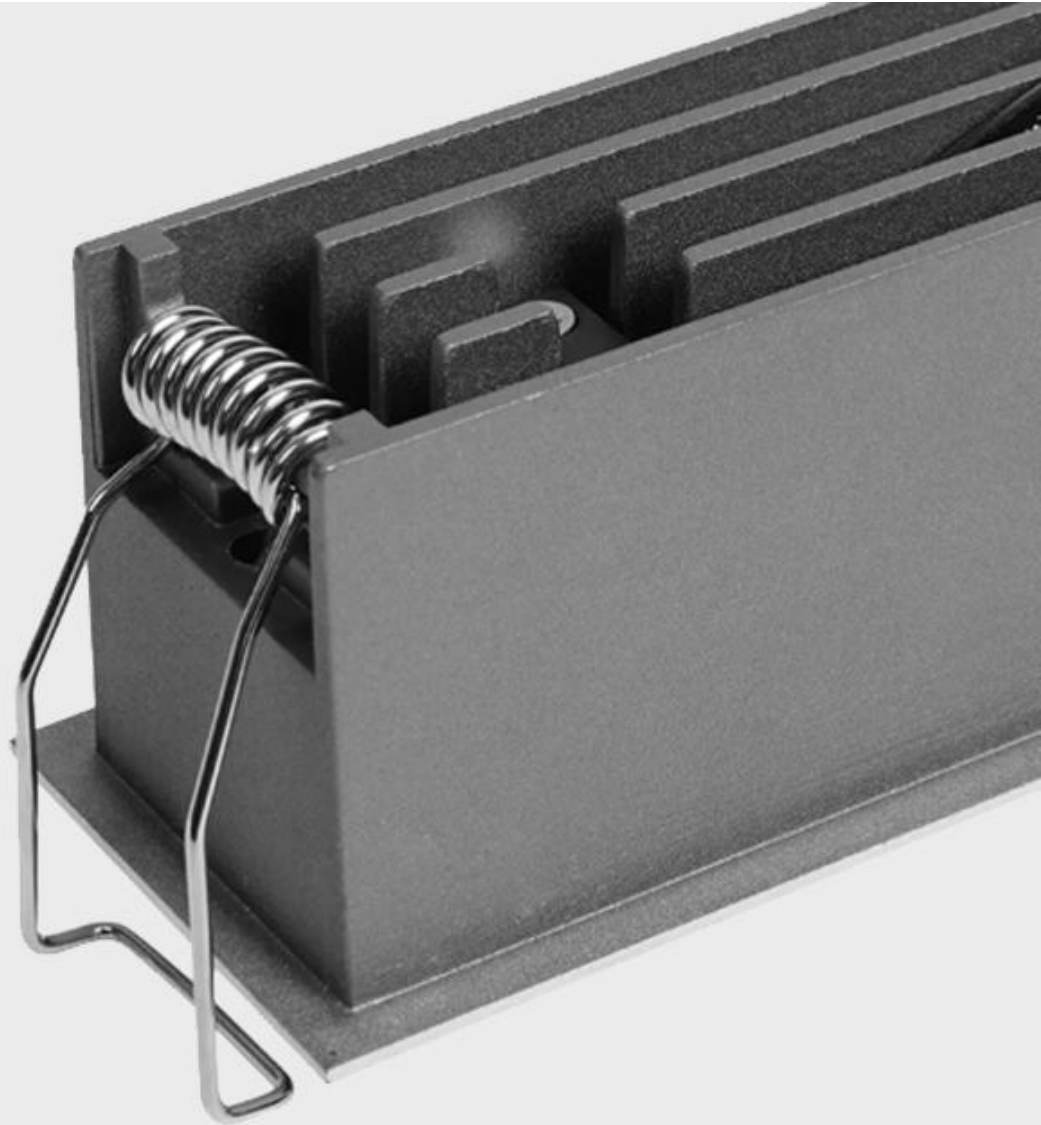

ISO 9001:2000



Company address: No.91 ,Nantou Ave. Dong, Nantou town,Zhongshan City, China 528427

Company address: Show room address : No. S-11,Y23 building ,England cluster,International city,50819 Dubai
UAE

FOCUSLITE®

FCS-Embedded line light

Description:

Surface treatment: powder spraying in sand white/AkzoNobel powder

Material/process: aluminum/integrated die-casting

Voltage: ADC12

Anti-glare cover color: gun black

Beam angle: 15° , 24° , 38° , 50° , 50° x50° , 70° x70° , 35° x70° , polarized

Compatible light source: SMD 5050 (Osram/Cree)

SPECIFICATIONS

Lamp model	XTD-1	XTD-3/XTD-3A	XTD-5/XTD-5A	XTD-10/XTD-10A	XTD-4/XTD-4A	XTD-9/XTD-9A
With/without border	ON	YES	YES	YES	YES	YES
diameter	51.5*51.5MM	127*51.5MM	203*51.5MM	393*51.5MM	90*90MM	128*128MM
opening	43*43MM	120*43/124x46.5MM	196*43/200x46.5MM	386*43/390.5*46.5MM	82*82/85.5*84.5MM	120*120/124*124MM
Height	56MM	56MM	56MM	56MM	56MM	56MM
Power	3W	12W	20W	35W	16W	36W
Beam angle of light	15° , 24° , 38° , 50° , 50° x50° , 70° x70° , 35° x70° , polarized					



ISO 9001:2000



Company address: No.91 ,Nantou Ave. Dong, Nantou town,Zhongshan City, China 528427

Company address: Show room address : No. S-11,Y23 building ,England cluster,International city,50819 Dubai UAE